

More Than A Retrofit-Spool It's A Solution!

The fast, versatile approach for efficiently replacing a backflow preventer

Working with Ames

Configure a backflow preventer replacement tailored specifically to your job requirements.

- Unique outside-the-shutoff valve design offers a wide choice of configuration options
- Configuration not limited by inside-the-shutoff valve and approvals
- Order only what you need – Backflow Preventer + Your choice: ACV + Strainer + Spool + Custom Fitting
- Custom spool produced with optional connections, flush ports, branches, or tees
- Order easily – configure a backflow retrofit solution in a few simple steps
- Built to order – ships fully assembled or as parts
- Most orders ship within 48 hours

Easily Configure Your Backflow Retrofit

OPTIONS



Spool



SS Strainer



ACV



OPTIONS

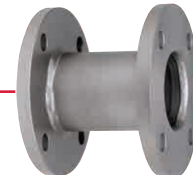

Spool



Custom Fitting



ACV

Job Name: _____
 Customer: _____
 Contact: _____
 Phone: _____
 Address: _____
 Email: _____
 Field Measurement: _____
 Rep Agency/Contact: _____
 Fax: _____

> CONFIGURATOR <

Flow direction ----->								
Required	Optional	Optional	Required	Required	Optional			
1	Size <input type="checkbox"/> 2-1/2" <input type="checkbox"/> 3" <input type="checkbox"/> 4" <input type="checkbox"/> 6" <input type="checkbox"/> 8" <input type="checkbox"/> 10"	Inlet Spool <input type="checkbox"/> Yes <input type="checkbox"/> No	Other <input type="checkbox"/> ACV* <input type="checkbox"/> Strainer**	#1 Shut Off <input type="checkbox"/> NRS <input type="checkbox"/> OSY <input type="checkbox"/> Butterfly <input type="checkbox"/> PIV <input type="checkbox"/> NRS (domestic) <input type="checkbox"/> Ball Valve	Backflow Preventer <input type="checkbox"/> C200 <input type="checkbox"/> M200 <input type="checkbox"/> LFC300 <input type="checkbox"/> LFM300 <input type="checkbox"/> C400 <input type="checkbox"/> M400 <input type="checkbox"/> LFC500 <input type="checkbox"/> LFM500	#2 Shut Off <input type="checkbox"/> NRS <input type="checkbox"/> OSY <input type="checkbox"/> Butterfly <input type="checkbox"/> PIV <input type="checkbox"/> NRS (domestic) <input type="checkbox"/> Ball Valve	Outlet Spool† <input type="checkbox"/> Yes <input type="checkbox"/> No	Other <input type="checkbox"/> ACV* <input type="checkbox"/> Strainer**
Any combination of the above options can be selected Addition of ACV may increase lead time								
*Specify ACV: _____								
**Strainer Part #: _____								
2								
ACV Part number or contact representative or customer service								
Assembly End Connections To System Piping:								
Inlet <input type="checkbox"/> Grooved <input type="checkbox"/> Flanged		Outlet <input type="checkbox"/> Grooved <input type="checkbox"/> Flanged		DCDA Meter Option <input type="checkbox"/> GPM <input type="checkbox"/> CFM <input type="checkbox"/> Less Meter				
If inlet and outlet spool is requested pick: <input type="checkbox"/> Inlet Spool Length <input type="checkbox"/> Outlet Spool Length <input type="checkbox"/> Both Spools Same Length								
Shipping Instructions:								
Pick all that apply								
<input type="checkbox"/> Ship Spool Separate (strapped to pallet) <input type="checkbox"/> Ship Spool Assembled to Assembly <input type="checkbox"/> Ship Strainer Separate (strapped to pallet) <input type="checkbox"/> Ship Strainer Assembled to Assembly <input type="checkbox"/> Ship ACV Separate (strapped to pallet) <input type="checkbox"/> Ship ACV Assembled to Assembly								
3								
Ship Date: _____ All assemblies are built to customer specifications and are considered custom valve assemblies. Orders once submitted will be considered non-cancellable and non-returnable. Below signature verifies field dimensions and all other options specified in this document. If you have any questions prior to order placement please do not hesitate to contact your local representative or customer service department.								



A Watts Water Technologies Company

Signature Verifying Field Measurement: _____

Date: _____

S-A-RetroFit 1510 MF10487

© 2015 Ames Fire & Waterworks

USA: Backflow Tel: (978) 889-6066 • Fax: (978) 975-8350 • AmesFireWater.com
 USA: Control Valves Tel: (713) 943-0688 • Fax: (713) 944-9445 • AmesFireWater.com
 Canada: Tel: (905) 332-4090 • Fax: (905) 332-7068 • AmesFireWater.ca
 Latin America: Tel: (52) 81-1001-8600 • Fax: (52) 81-8000-7091 • AmesFireWater.com